

Informa's COMMITMENTS

At Informa Markets, our events run in accordance with the AllSecure Standard, with a commitment to ten key priorities:

ENHANCED CLEANING



PERSONAL HYGIENE



NON-CONTACT REGISTRATION



FOOD & BEVERAGE STATIONS



SCREENING

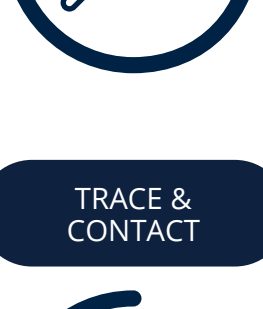

PERSONAL PROTECTIVE EQUIPMENT (PPE)

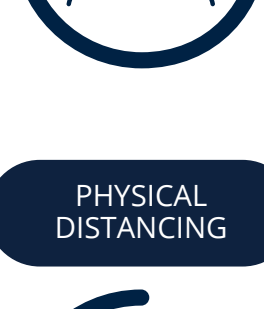

FIRST AID



TRACE & CONTACT



PHYSICAL DISTANCING



BEFORE THE FAIR

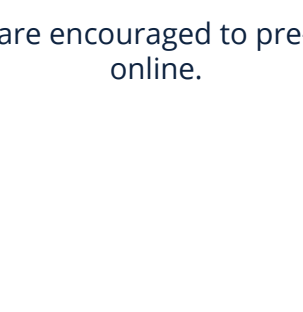

Visitors are encouraged to pre-register online.

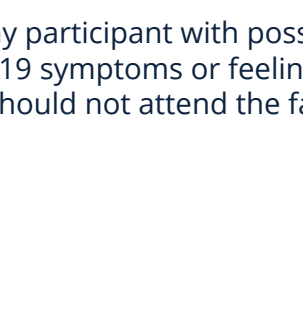

Any participant with possible COVID-19 symptoms or feeling unwell, should not attend the fair.



Attendees should prepare enough Personal Protective Equipment (PPE) to use onsite.

AT THE ENTRANCES



Mask wearing is required for indoor settings; optional for outdoor settings but encouraged.



Event signage with preventive measures and symptoms of COVID-19 will be prominently displayed in the common areas.



Temperature Screening

- It is mandatory for all attendees to undergo thermal screening before entering the venue.
- Additional temperature checks may be carried out inside the venue, before entry to the exhibition halls.

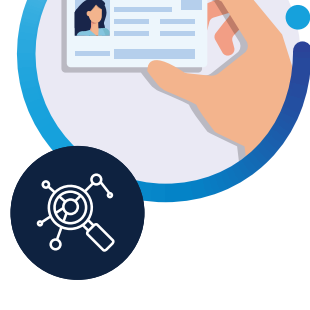

Trace and Contact

- Admission is controlled, granted only for exhibitors and visitors with valid identity document, ensuring traceability of all participants, subject to the APLF Participant Terms & Conditions.
- On-site identity verification will be conducted at checkpoints to confirm the identity of all attendees.

REGISTRATION

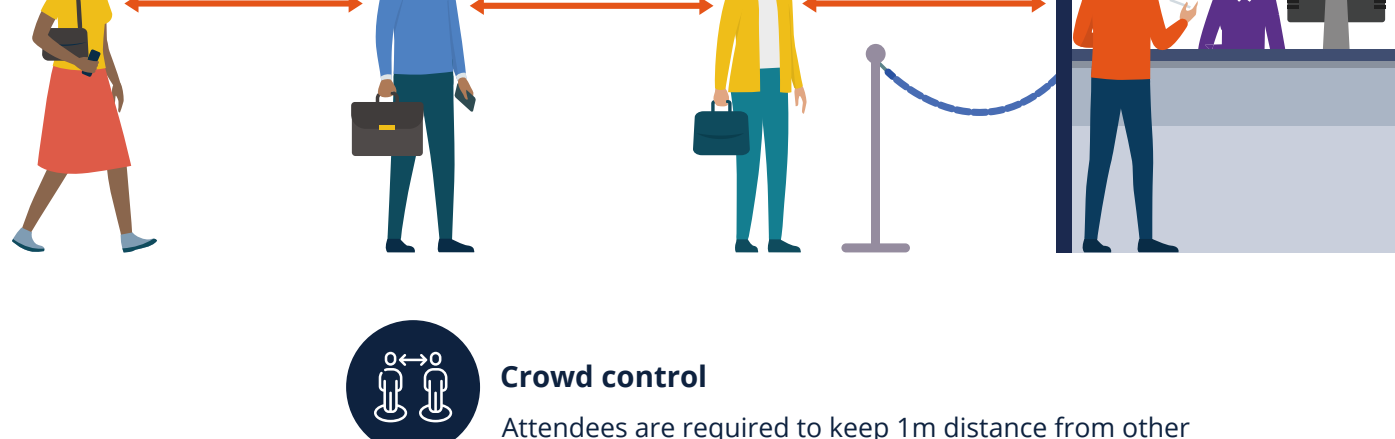

Crowd control

Attendees are required to keep 1m distance from other people in the queues.

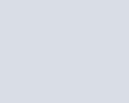

Non-contact registration

Online registration available to facilitate non-contact registration.

INSIDE THE VENUE AND BOOTHS



Wear a mask at all times, and if deemed necessary, a transparent face shield as well.



All restrooms have attendant to carry out on-going cleaning and disinfecting.

CATERING

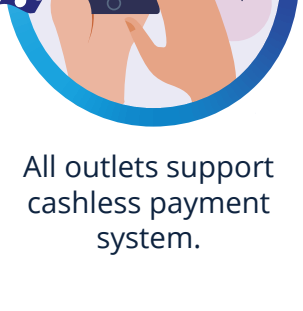

All outlets support cashless payment system.



Pre-packed / individually packed food is available at designated catering area.

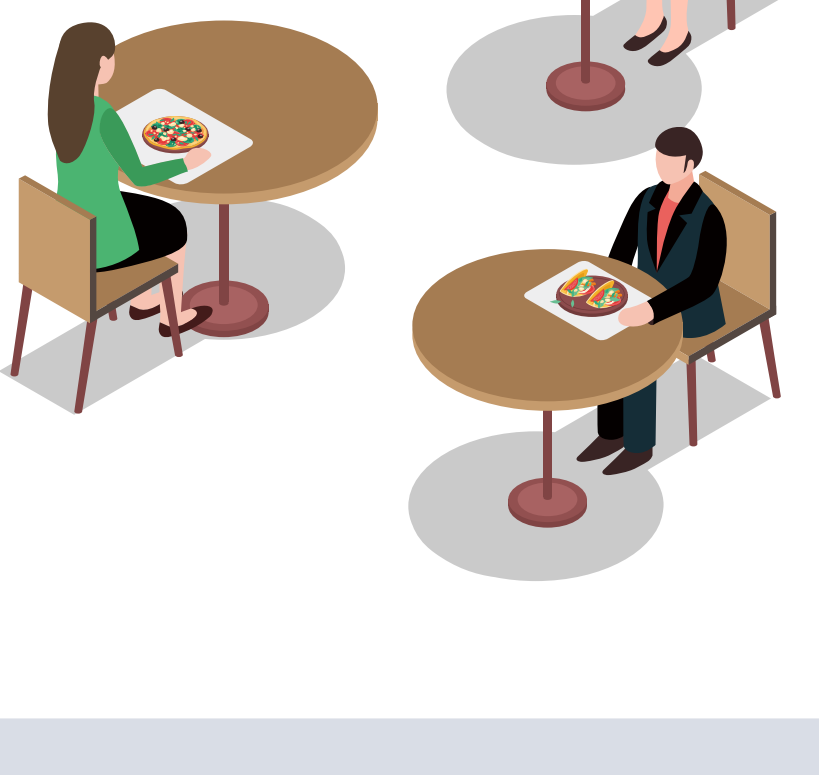

SPECIAL ACTIONS



First Aid Team

First aid support will be available onsite during the entire event.



Official stand contractor and other stand contractors involved in the event will be advised to deep clean all fixtures and fittings before delivery to venue and again after set-up.

CONFERENCES/SEMINARS/SPECIAL EVENTS



Conference/Seminar attendees are encouraged to bring their own stationery i.e. notepads, pens, pencils, etc, and drinking water.



For indoor settings, wear face mask at all time.



Conference organisers must adhere to Exhibition Organiser's safety procedure standards.



Microphones used in seminar sessions/event area will be wiped after use to ensure hygiene.



PLEASE REMEMBER

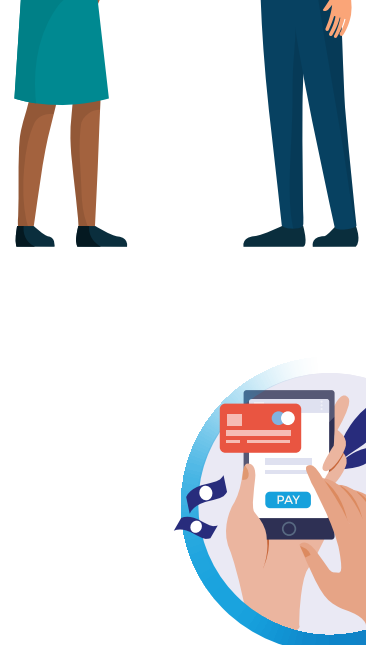

Handshaking

Following the guidance of global authorities, eliminating handshakes is highly recommended.

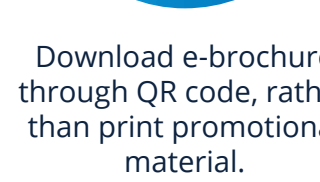

Download e-brochure through QR code, rather than print promotional material.

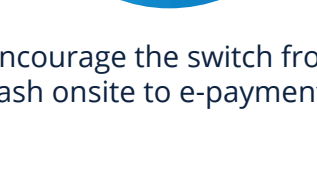

Encourage the switch from cash onsite to e-payments.

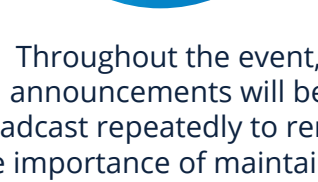

Throughout the event, announcements will be broadcast repeatedly to remind the importance of maintaining physical distance, washing and sanitising hands.